

STRUCTURAL REQUIREMENT
Refer to seismic bracing plan for brace locations.

SUSPENDED SOFFIT TO WALL DETAIL

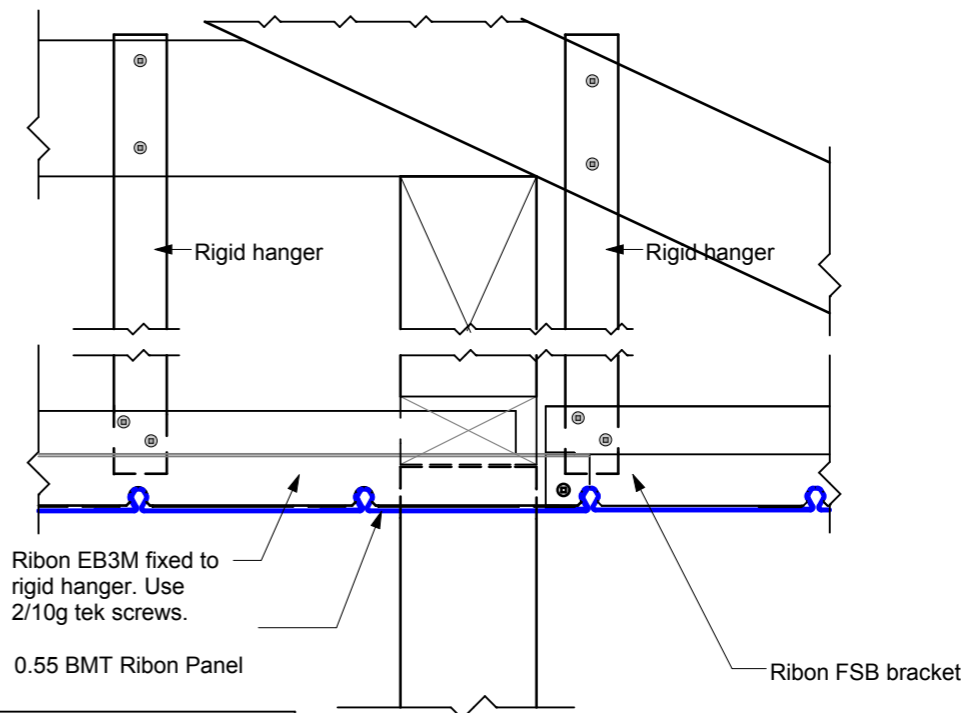

STRUCTURAL REQUIREMENT
Refer to seismic bracing plan for brace locations.

SUSPENDED EB3M TO FSB BRACKET CONNECTION.

D-25 SUSPENDED SOFFIT TO WALL FRAMING DETAIL 1:5

Issue: JUNE 2018

Ribon Ltd
P.O.Box 315-555
Silverdale, Auckland, 0932

Ph: 022 641 0942
E: keith.russell@ribon.co.nz
E: jessica@ribon.co.nz
W: www.ribon.co.nz



Drawing Name

Sheet A3 Scale

Notes:
1. Contractor to check all dimensions and conditions on site before commencing work.
2. In the event of a discrepancy consult the designer.
3. Reproduction of any plans for any other purpose, without permission of Ribon Ltd is strictly prohibited.